

ALL BUILDING CONNECTIONS TO BE PRIVATELY MAINTAINED  
 BY THE HOMEOWNERS ASSOCIATION  
 STORM SEWER TO BE PUBLICALLY MAINTAINED UNLESS  
 OTHERWISE NOTED ON THE STORM DRAIN PROFILES

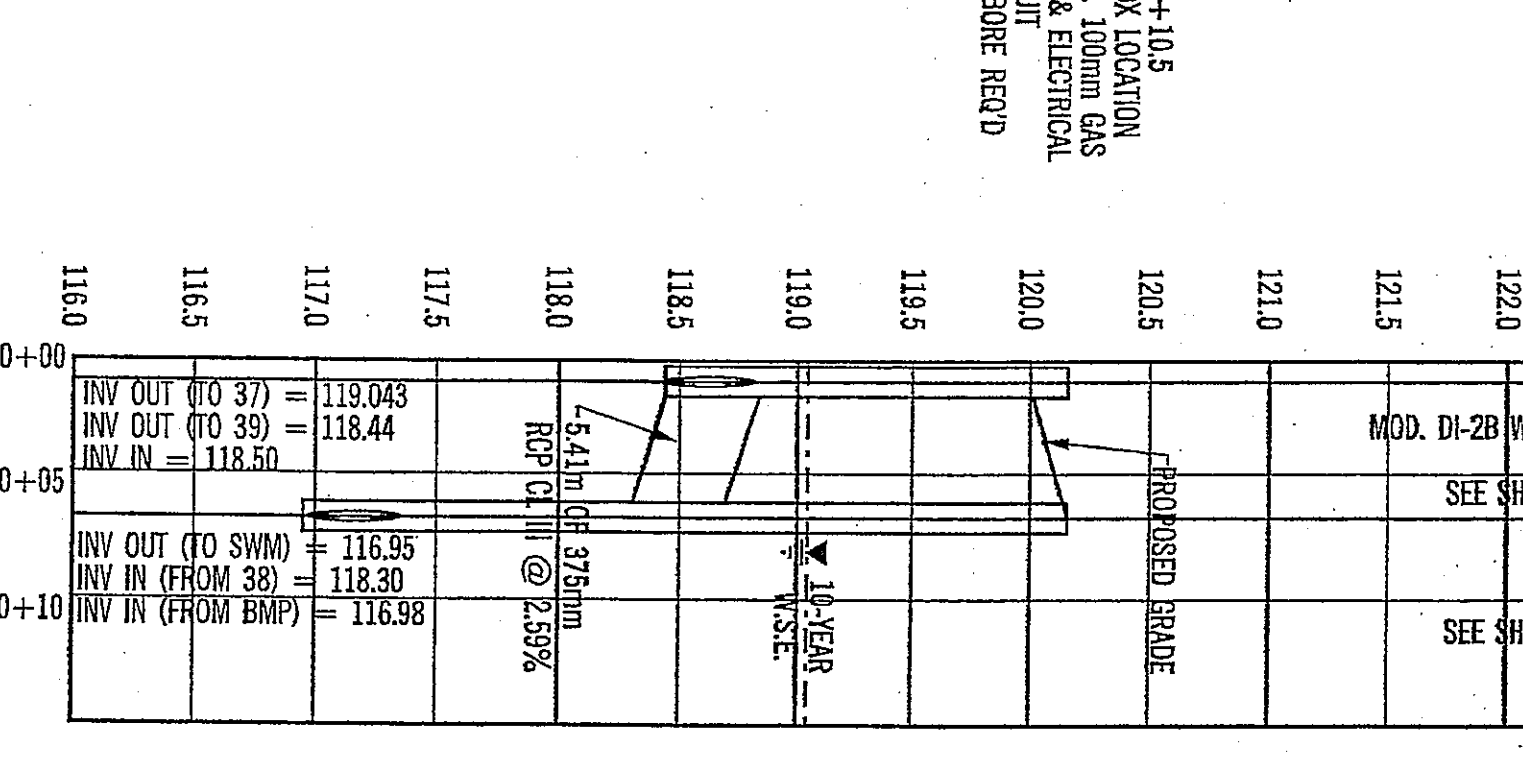
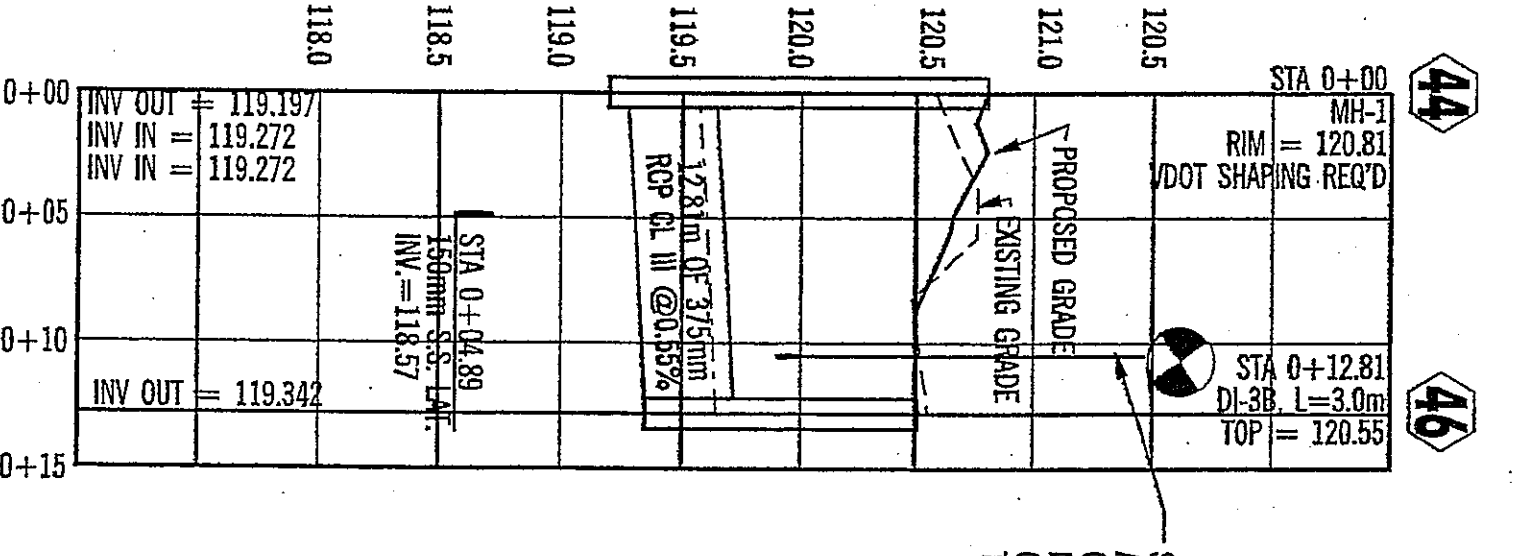
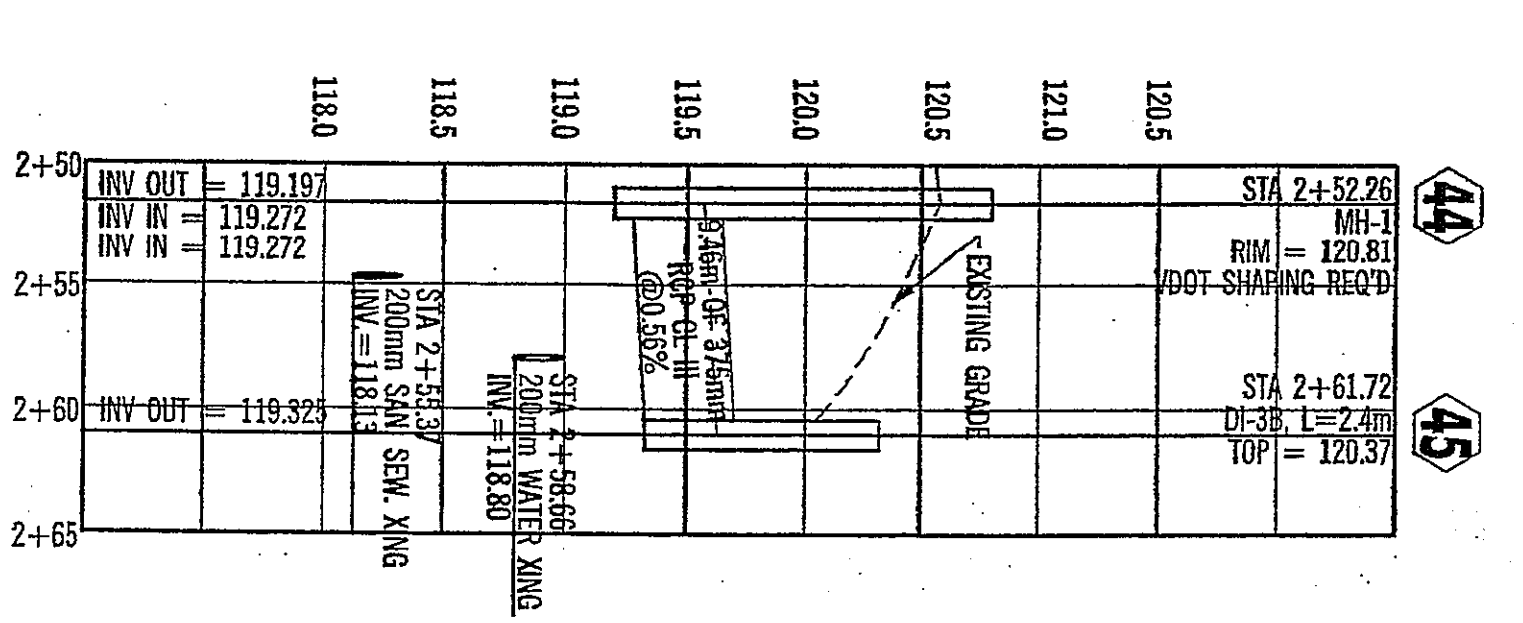
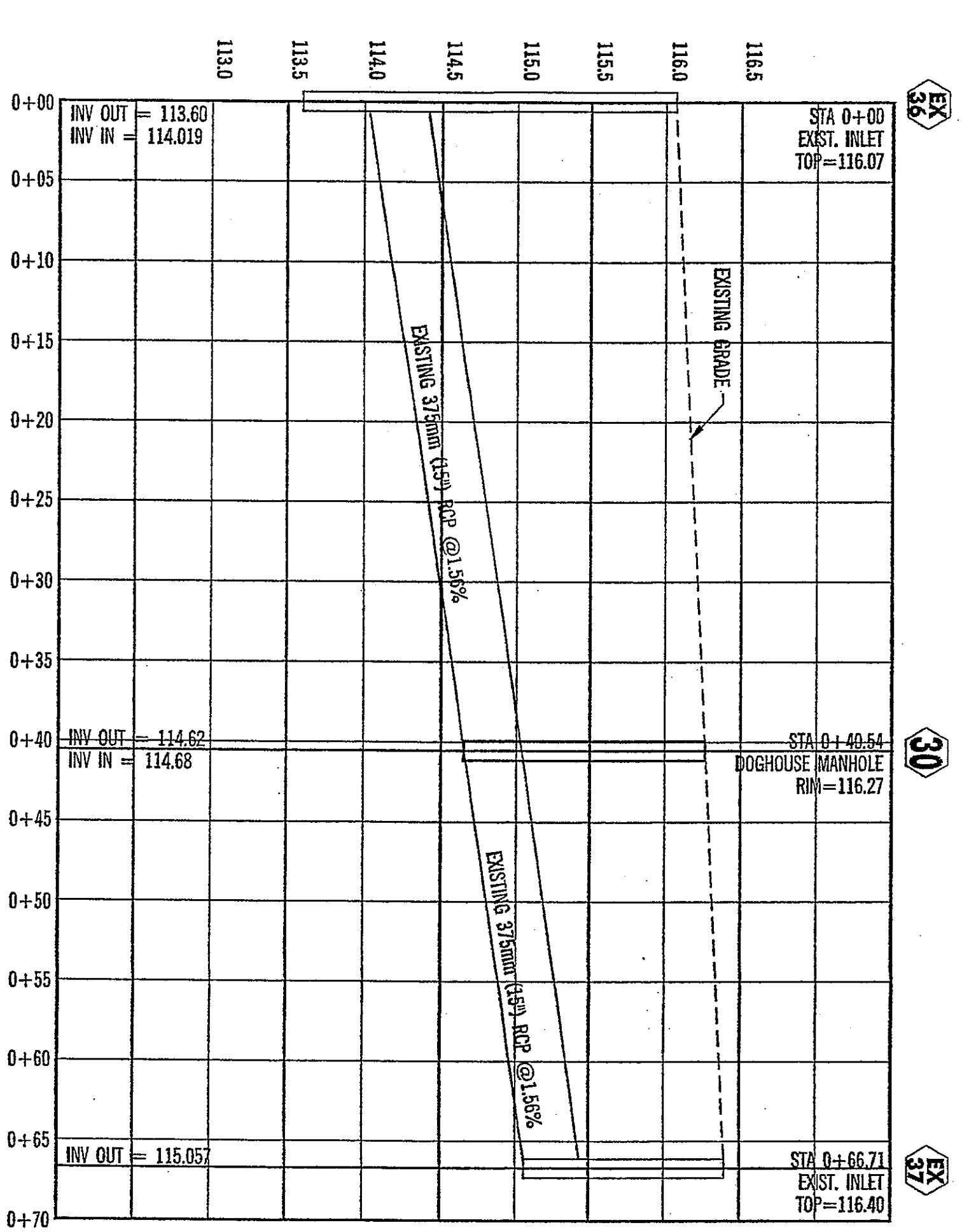

**Greenhome & O'Mara, Inc.**  
 1121 WAPLES MILL ROAD  
 FAIRFAX, VIRGINIA 22030  
 (703) 385-9800

ANNAPOLIS, MD • ATLANTA, GA • FAIRFAX, VA • FREDERICKSBURG, VA • GREENSBORO, NC  
 MECHANICSVILLE, VA • RALEIGH, NC • ROCKVILLE, MD • TAMPA, FL • WEST PALM BEACH, FL

**STORM SEWER PROFILES**  
 METROPOLITAN AT DUNN LORING  
 PARCEL 1 (PREVIOUSLY PARCEL C-1)

PROVIDENCE DISTRICT  
 FAIRFAX COUNTY, VIRGINIA

PLANNING • SITE ENGINEERING • TRANSPORTATION • ENVIRONMENTAL • SURVEYING/MAPPING

ENGINEER  
 EDWARD G. VANDINI  
 No. 16999  
 5/27/06

DESIGN: CEH  
 DRAWING: BB  
 CHECKED: BB  
 DATE: 8/99

SCALE: 1"=30' HORIZ  
 1"=30' VERT

SHEET: 13 OF 35  
 PROJ. NO.: 5169/VADE  
 FILE NO.: PT-805